



TANGGAPAN NG KOMANDANTE  
 (OFFICE OF THE COMMANDANT)  
**PUNONGHIMPILAN TANOD BAYBAYIN NG PILIPINAS**  
 (Headquarters Philippine Coast Guard)  
 139 25<sup>th</sup> Street, Port Area  
 1018 Manila

**MEMORANDUM FOR THE HONORABLE SECRETARY**

Thru : **UNDERSECRETARY FOR OPERATIONS**  
 From : **COMMANDANT, PHILIPPINE COAST GUARD**  
 Subject : **Proposed Memorandum Circulars Entitled: "Northern Iloilo Strait Traffic Separation Scheme (NISTSS)" and "Southern Iloilo Strait Traffic Separation Scheme (SISTSS)"**  
 Date : **MAR 30 2015**

Action Requested: For the approval of the Honorable Secretary

Background: The Philippine Coast Guard (PCG) is mandated by RA 9993 (The Coast Guard Law of 2009) **"to issue and enforce rules and regulations for the promotion of safety of life and property at sea on all maritime-related activities."** Specifically, under Rule 3 (e) 1b of its Implementing Rules and Regulation (IRR), the PCG may **"designate sea lanes, navigable routes, safe havens, Traffic Separation Schemes and Ship Reporting Systems through appropriate maritime communications system."**

The proposed Memorandum Circulars (MCs) establishing NISTSS (Iguana Bank to Jaro Point of Iloilo Strait) and SISTSS (Bondulan Point of South of Iloilo Strait) were crafted primarily to delineate traffic flow along the whole stretch of restricted waterway so as to improve safety of navigation and prevent maritime accident. The aforesaid draft MCs were subjected to series of public consultations to concerned agencies and stakeholders.

In view thereof, the PCG respectfully submits the attached proposed MCs for the Honorable Secretary's consideration and approval pursuant to Rule 21 of the IRR of RA 9993.

- Enclosures: 1) Proposed Memorandum Circular on Northern Iloilo Strait TSS  
 2) Proposed Memorandum Circular on Southern Iloilo Strait TSS

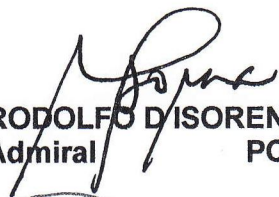
  
**RODOLFO D. ISORENA**  
 Admiral PCG

APPROVED/DISAPPROVED:

  
**JOSEPH EMILIO AGUINALDO ABAYA**  
 Secretary, DOTC



DOTC-OSEC OUTGOING 15-00823

"Serving our Nation by Ensuring Safe, Clean and Secure Maritime Environment"

0200-15-002678 5/8/2015 15-002437

108 (46-15)



**PUNONGHIMPILAN TANOD BAYBAYIN NG PILIPINAS**  
(Headquarters Philippine Coast Guard)  
139 25<sup>th</sup> Street, Port Area  
1018 Manila

10 June 2015  
Date

HPCG/MSSC

MEMORANDUM CIRCULAR  
NUMBER. .... 03 - 15

**Northern Iloilo Strait Traffic Separation Scheme (NISTSS)**

**I. AUTHORITY:**

- A. Republic Act 9993 (The Philippine Coast Guard Law of 2009)
- B. Implementing Rules and Regulations of Republic Act 9993

**II. REFERENCES:**

- A. Philippine Coast Pilot, 6th Edition, 1995
- B. International Convention for the Safety of Life at Sea (SOLAS)
- C. Convention on the International Regulation for Preventing Collision at Sea (COLREGS)
- D. International Maritime Organization Ship's Routing System (IMO)
- E. International Association of Lighthouse Authority (IALA)
- F. National Mapping and Resource Information Authority (NAMRIA)

**III. PURPOSE:**

This Memorandum Circular establishes the Northern Iloilo Strait Traffic Separation Scheme (NISTSS) and prescribes the rules and regulations to be adhered to and followed by vessels or ships.

**IV. SCOPE:**

This Memorandum Circular applies to all vessels or ships transiting the NISTSS.

**V. DEFINITION OF TERMS:**

**A. Traffic Separation Scheme (TSS)**

A routing measure aimed at the separation of opposing streams of traffic by appropriate means and by establishment of traffic lanes as adopted by IMO per Rule 10 of COLREGS.

## **B. Traffic Separation Zone**

This is a zone drawn in a midway of the imaginary lanes on the vessel TSS area.

## **C. Traffic Separation Line**

This is a line drawn in the midway of the imaginary lanes on the vessel TSS area.

## **D. Traffic Lane**

A lane to be followed for the movement of vessel or ship travelling from one (1) destination to another as indicated in the TSS.

## **E. Inshore Traffic Zone**

The designated areas between the landward boundary of a traffic separation scheme and the adjacent coast intended for local traffic or area outside the TSS lane.

## **F. Established Direction of Traffic Flow**

A traffic pattern indicating the directional movement of traffic as established with the traffic separation scheme.

## **G. Vessel or Ship**

This includes every description of propelled watercraft, including non-displacement craft and seaplanes, used or capable of being used as means of transportation on water.

## **H. Sailing Vessel or Sailboat**

Any vessel under sails provided that the propelling machinery is not being used.

## **I. Deep Water Route**

A route within defined limits which has been accurately surveyed for clearance of sea bottom and submerged obstacles as indicated on the chart.

# **VI. BOUNDARIES:**

## **1. Northern Iloilo Strait TSS (NISTSS)**

**A.** A Traffic Separation line is established by connecting the following geographical positions:

Point (1) Lat 10° 44' 57" N	Long 122° 41' 34" E
Point (2) Lat 10° 45' 18" N	Long 122° 41' 13" E
Point (3) Lat 10° 45' 41" N	Long 122° 39' 35" E
Point (4) Lat 10° 45' 18" N	Long 122° 38' 28" E
Point (5) Lat 10° 43' 18" N	Long 122° 36' 31" E

**B.** A traffic lane for inbound traffic with a width of 360 meters is established between the separation line and a line connecting the following geographical positions:

Point (A) Lat 10° 45' 10"N	Long 122° 41' 34"E
Point (B) Lat 10° 45' 32"N	Long 122° 41' 13"E
Point (C) Lat 10° 45' 54"N	Long 122° 39' 29"E
Point (D) Lat 10° 45' 8.18"N	Long 122° 41' 10.52"E
Point (E) Lat 10° 43' 18"N	Long 122° 36' 18"E

**C.** A traffic lane for outbound traffic with a width of 268 meters is established between the separation line and a line connecting the following geographical positions:

Point (A) Lat 10° 43' 18"N	Long 122° 36' 44"E
Point (B) Lat 10° 45' 08"N	Long 122° 38' 35"E
Point (C) Lat 10° 45' 30"N	Long 122° 39' 35"E
Point (D) Lat 10° 45' 10"N	Long 122° 41' 21"E
Point (E) Lat 10° 44' 45"N	Long 122° 41' 34"E

**D.** Pilot Station with geographical position:

Lat 10° 45' 26.26"N	Long 122° 38' 32.15"E
---------------------	-----------------------

## **VII. RULES AND REGULATIONS:**

### **A. A vessel or ship navigating in the TSS shall:**

1. Proceed within the appropriate traffic lane in the general established direction of traffic flow for that lane;
2. Keep clear of the traffic separation line or separation zone;
3. Navigate near the termination of the TSS with extreme caution;
4. Not engage in fishing or other recreational activities;
5. Not impede of the passage of any vessel following the traffic lane;
6. If less than 20 meters in length or a sailing vessel shall not impede the safe passage of a power driven vessel following the traffic lane;
7. If restricted her ability to maneuver and engaged in the maintenance of safety of navigation in the TSS, be exempted from complying with this rule to the extent necessary to carry out the operation;
8. If restricted in her ability to maneuver and engaged in laying, servicing or picking up of a submarine cable within TSS, be exempted from complying with this rule to the extent necessary to carry out the operation upon giving report or prior notice to PCG monitoring the TSS;
9. Steer toward a safe area and out of TSS and display the necessary lights during night time and shapes during daytime if due to defective propulsion, defective steering, inoperative navigation running lights, impaired maneuverability, defective navigational equipment and other similar condition, may impair its navigation, reduce its capabilities or affect the safety of other vessel.

10. Observe the safe speed limit of not exceeding 5 knots while navigating along the TSS.

**B. A vessel or ship navigating outside the TSS shall:**

1. So far as practicable join or leave a traffic lane at the termination of the lane, but when joining or leaving from either side, shall do so at as small an angle to the general direction of traffic flow;
2. As far as practicable, avoid traffic lanes, but if obliged to do so, shall cross on a heading as nearby as practicable at right angle to the general direction of established traffic flow;
3. Not use an inshore traffic zone when she can safely use the appropriate traffic lane within the adjacent TSS. However vessels or ships of less than 20 meters in length, sailing vessel and vessel engaged in fishing may use the inshore traffic zone;
4. Use the inshore traffic zone when enroute to or from a port, offshore installation or structure, pilot station or any other place situated within the inshore traffic zone, or to avoid immediate danger, notwithstanding the provision of subparagraph 1 and 2 above;
5. Not enter a separation zone or cross a separation line when joining or leaving a lane except in cases of emergency to avoid immediate danger;
6. Navigate near the terminations of TSS with particular caution;
7. Not anchor in or near the TSS, or in areas near the termination except on designated anchorage area;
8. Avoid the TSS by as wide a margin as is practicable.

**VIII. RECOMMENDATION TO MASTERS:**

**1. Northern Iloilo Strait TSS (NISTSS)**

- A. The recommended course for vessels entering NISTSS from seaward is 314°T.
- B. The recommended course for vessels leaving Iloilo Strait through the NISTSS is 228°T.
- C. Shall observe COLREGS regarding overtaking and towing maneuvers in TSS lane.
- D. In the absence of reporting system through radio communications, the outbound vessel with deep draft is a privilege vessel and shall be given priority in leaving the TSS.
- E. Pilot shall embark and disembark at the Pilot Station Area.

**IX. PENALTY CLAUSE:**

Violation of the any provisions in Paragraph VII shall be penalized as follows:

- |    |                 |              |
|----|-----------------|--------------|
| A. | First Offense:  | P 100,000.00 |
| B. | Second Offense: | P 200,000.00 |
| C. | Third Offense:  | P 300,000.00 |

**X. EFFECTIVITY:**

This Memorandum Circular shall take effect fifteen (15) days after completion of publication in the Official Gazette or in a newspaper of general circulation.

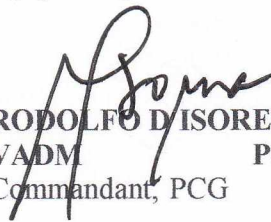
  
**RODOLFO D ISORENA**  
VADM PCG  
Commandant, PCG

**Approved by:**

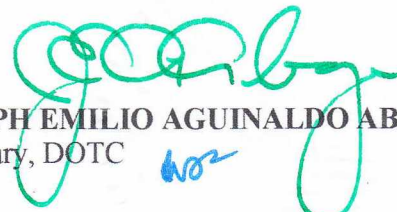
  
**JOSEPH EMILIO AGUINALDO ABAYA**  
Secretary, DOTC



DOTC-OSEC OUTGOING 15-00825

**Annex:**

A – Northern Iloilo Straits TSS

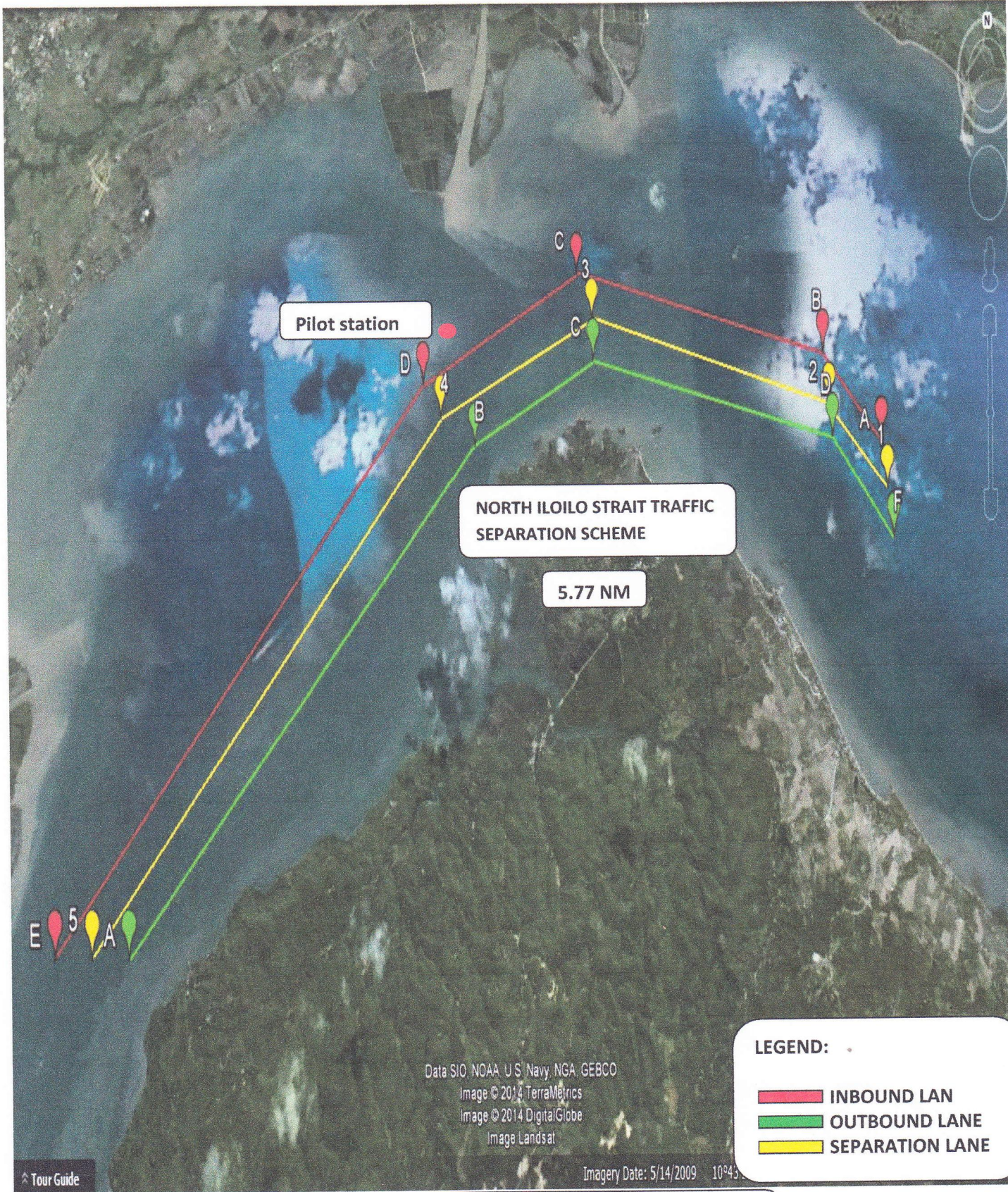

**NORTH ILOILO STRAIT TSS**

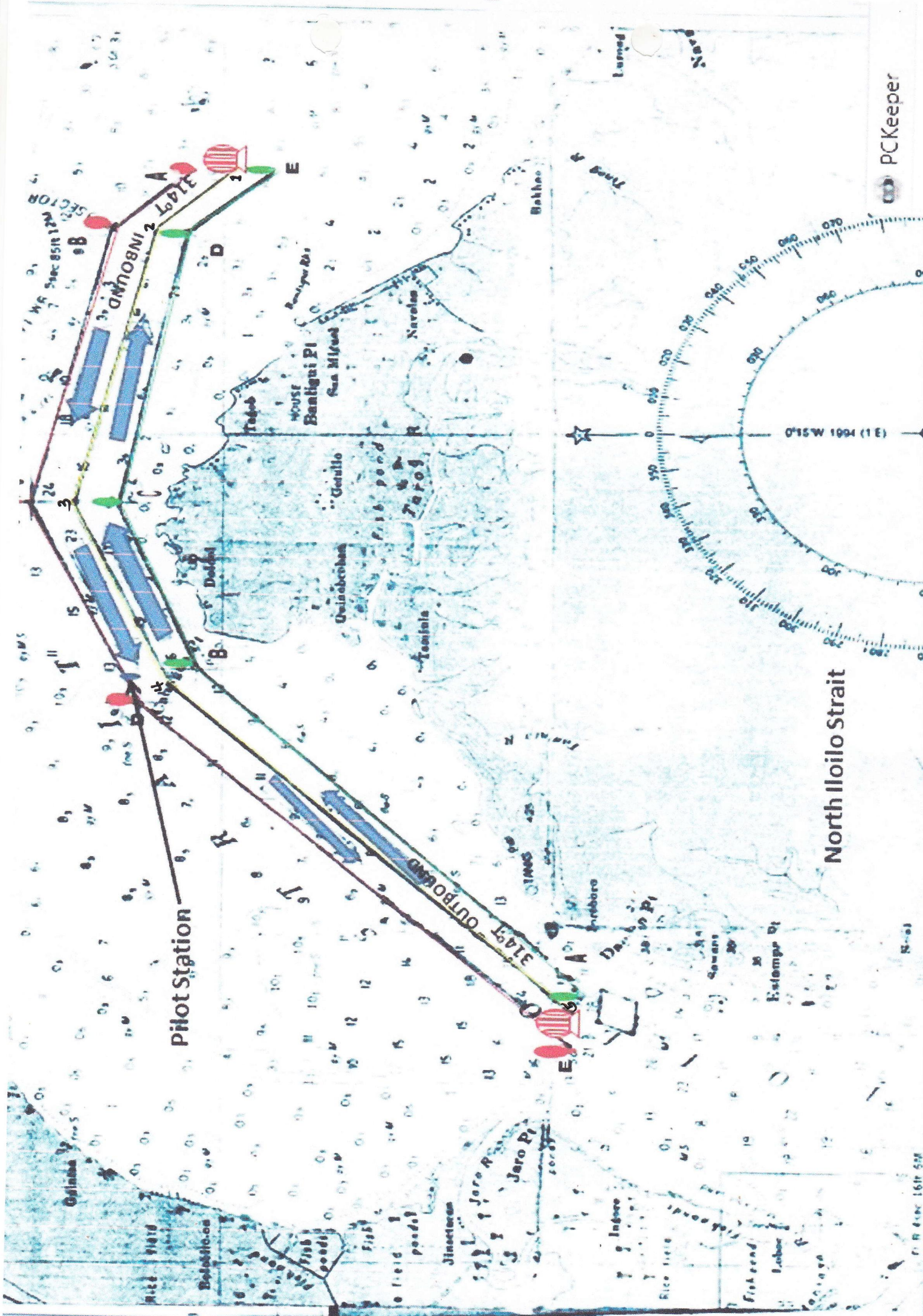

North Iloilo Strait